Appendix E.

Restaurant Entrance
Premier Inn
Beefeater 150 Covers
Carpark
Carpark 110 + 6 Disabled
Carpark 11 + 4 Disabled
Service Yard
Cycle Compound
RE-ROUTED BRIDLEWAY
London Road
65
53
36
44
41
22
14
N
arch-e-tech
Windwood PLC
Premier Inn & Beefeater
Proposed Site Plan
1:200
1:500@A0

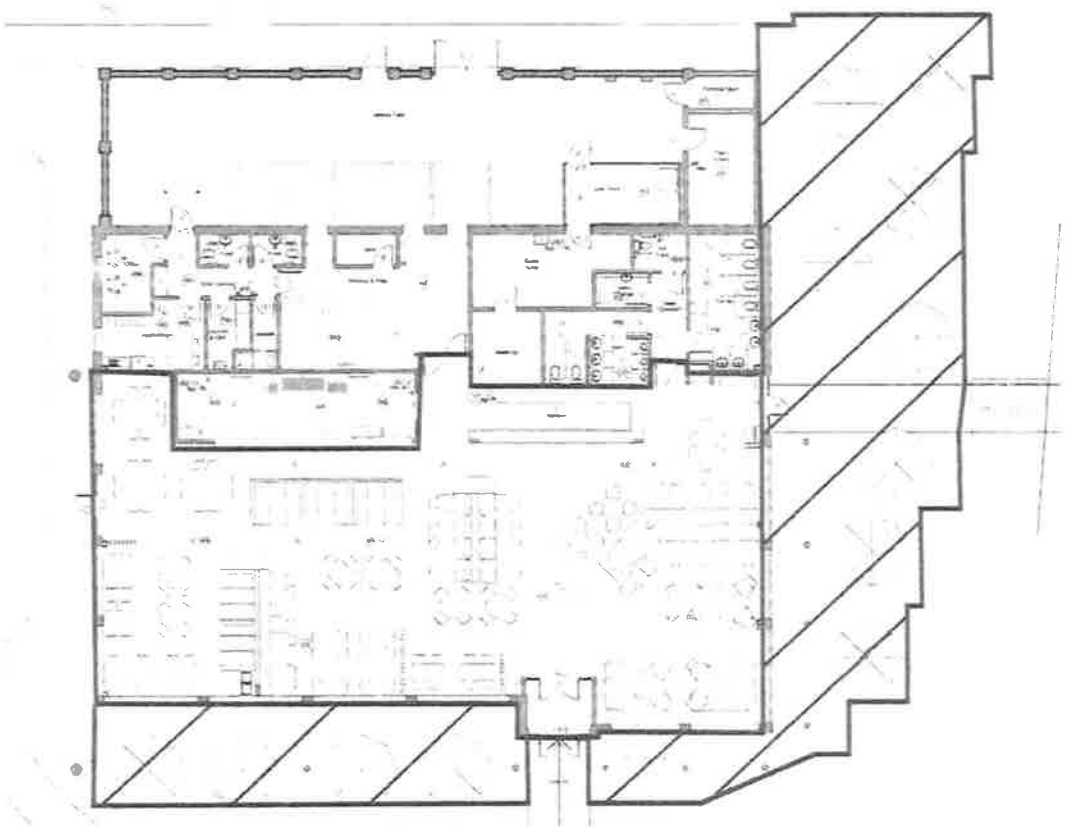

Licensing Plan 1:100

Licensing Site 1:1250

NOTE

N

Whitbread PLC

Premier Inn & Beefeater
Buckingham

Proposed Licensing

December 2016 RB

1:100, 1:1250 A1

1566/10

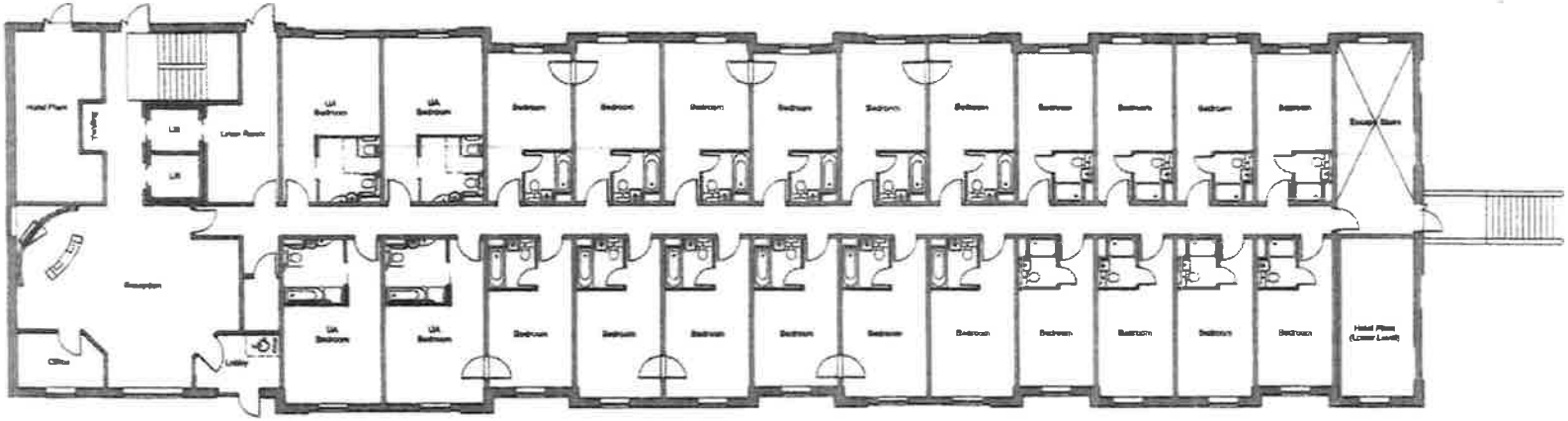

Ground Floor

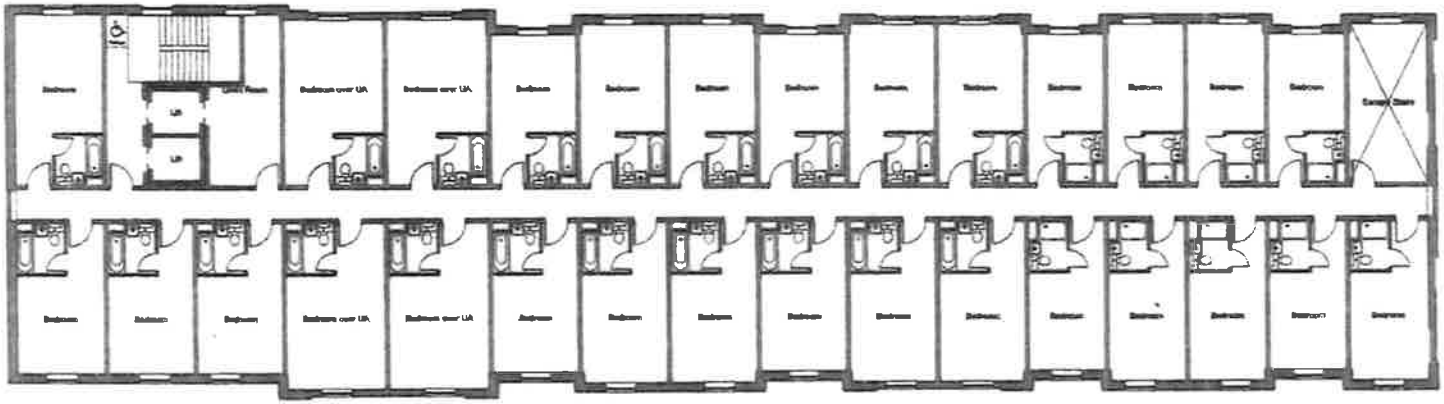

First Floor

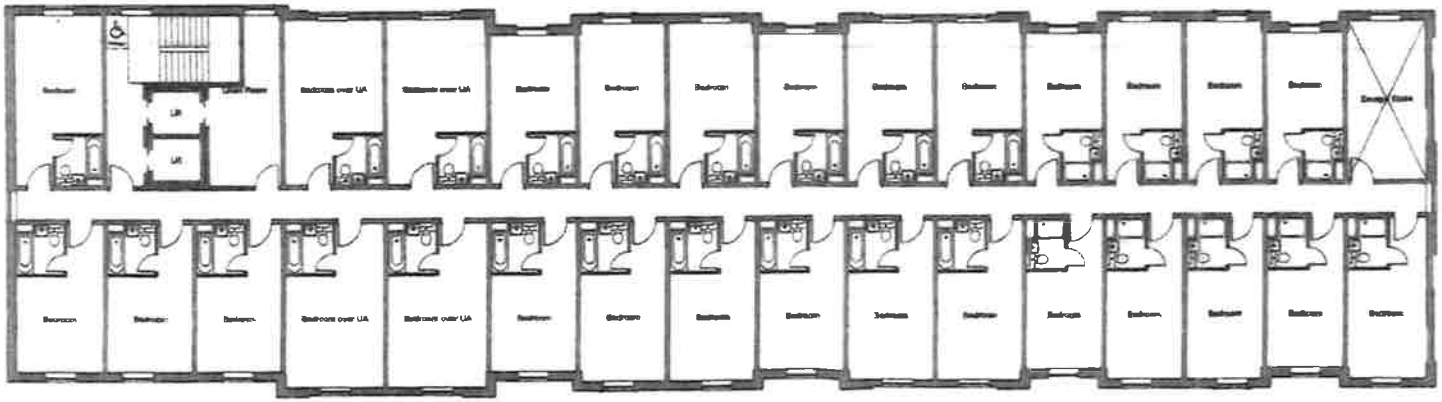

Second Floor

NOTE

All dimensions to be checked on site and any discrepancies to be notified prior to the commencement of work

Do not scale from this drawing

If in doubt ask

© architech design limited

A	Changed as per first fire escape options	04/12/14	JPH
Rev	Description	Chkd	Date

Client: Redrow

architech

Sutton Gamble House
Jacobs Lane
Eccleshill
Sheffield. S35 9LJ

Tel: 0114 2470024 Email: admin@architech.co.uk

Client: Wilkinson PLC

Job title: Premier Inn & Restaurant Buckingham

Drg title: Proposed Premier Inn Floors Plans

Date: November 2014	Drawn: JPH
Scale: 1:100	Sheet: A1

Drwg no & revision: 1566/05A

NOTE

All dimensions to be checked on site and any discrepancies to be notified prior to the commencement of work

Do not scale from this drawing

If in doubt ask

© arch-e-tech design limited

Redline Area - 9,826 sqm / 2.428 acres

0 10 20 30 40 50

N

Rev	Revision Notes	Date	Initial
B	Red line updated	[illegible]	RB
A	Blue access road omitted.	[illegible]	RB

status: PLANNING

arch-e-tech DESIGN LTD
Sutton Grange House
Jenkins Lane
Eckington
Sheffield, S31 9RJ
Tel: 0114 2451021 Email: admin@archetech.co.uk

client: Whitbread PLC

job title: Premier Inn & Beefeater Buckingham

drg title: Site Location Plan

date: November 2016 | drawn: RB

scale: 1:1250 | sheet: A3

drwg no & revision: 1566/99B